

2022 Annual Report



Our Mission

Girl Scouting builds girls of courage, confidence, and character, who make the world a better place.

Girl Scout Promise

On my honor, I will try:

To serve God and my country, To help people at all times, And to live by the Girl Scout Law.

Girl Scout Law

I will do my best to be:

honest and fair, friendly and helpful, considerate and caring, courageous and strong, responsible for what I say and do, and to respect myself and others, respect authority, use resources wisely, make the world a better place, and be a sister to every Girl Scout.



Letter from Kathy & Jane

Dear Supporters of Girl Scouts,

As a supporter of Girl Scouts, you know our girls are resilient go-getters. And in 2022, they continued to inspire us with their tenacity. Since 1912, a Girl Scout has met every-day challenges with courage, confidence, and character, proving they are the leaders our world needs.

Juliette Gordon Low, the founder of Girl Scouts, once said, “Scouting rises within you and inspires you to put forth your best.” Throughout the 2021-2022 Girl Scout Membership Year, we saw within our **27,894 girl and adult members**, a dedication to the Girl Scout Movement that would make Juliette Gordon Low proud. Our girls and volunteers put forth their best to earn **45,796 badges**, participated in **488 programs**, and sold more than **two million packages** of Girl Scout Cookies.

Our Girl Scouts defined the “new normal” of Girl Scouting, optimistically embracing everything from the Girl Scout Cookie Program to attending summer camp as well as new ways to interact with and serve their communities. When faced with obstacles, they remained resilient.

As we look ahead to 2023, we continue to support all girls in achieving a healthy lifestyle, increasing their learning, and finding their voice to speak up on issues they care about. As we watch these girls become our future leaders by blazing trails and finding their passions, it is clear that the world needs Girl Scouts.

Thank you for your investment in the leaders of tomorrow. Because of you, girls across Northeast Ohio have been able to connect with their communities and each other and continue to build their courage, confidence, and character. We are confident that this upcoming year will be one of great growth and success, and that couldn't happen without you. Thank you for being part of our Girl Scout community.

Yours in Girl Scouting,



Kathy Moock

Kathy Moock
Chair, Board of Directors



M. Jane Christyson

M. Jane Christyson
Chief Executive Officer



Board of Directors

Kathy Moock – *Community Volunteer Chair*

Robyn Gordon – *NASA Glenn Research Center Vice Chair*

Kate Asbeck – *Retired Finance Executive Treasurer*

Cindy Skelton-Becker – *Community Volunteer Secretary*



Directors-at-Large

Diana Bilimoria, PhD – *Case Western Reserve University*

Tami Bolder, CPA/ABV, ASA, MBA, DBA – *CBIZ Valuation Group, LLC*

Vivian von Gruenigen, MD – *NEOMED*

Michelle Henry, P.E. – *FirstEnergy*

Judith Matsko – *The Byzantine Catholic Eparchy of Parma*

Sandra Rapp – *TravelCenters of America*

Sandra Reid – *The Davey Tree Expert Company*

Nicole Rodenfels – *Gilmour Academy*

Laura Schultz, Esq. – *Preservation Retirement Services*

Ellen Stephens, SHRM-SCP – *The Sherwin-Williams Company*

Karen Stock, PhD – *Walsh University*

Kimberly Togliatti-Trickett, M.D. – *University Hospitals Parma Medical Center*

Heather Valentino – *Greater Cleveland Regional Transit Authority*

Chris Venditti, MBA, CSSBB – *Moen Incorporated*

Chris Young, MSN, MBA, RN, NEA-BC – *Akron Children's Hospital*

Girl Directors-at-Large

Shelby Bennett

Sydney Harbour



Year at a Glance

Member Breakdown

Total Members	27,894
Girl Members	17,924
Adult Members	7,782
Lifetime Members	2,188

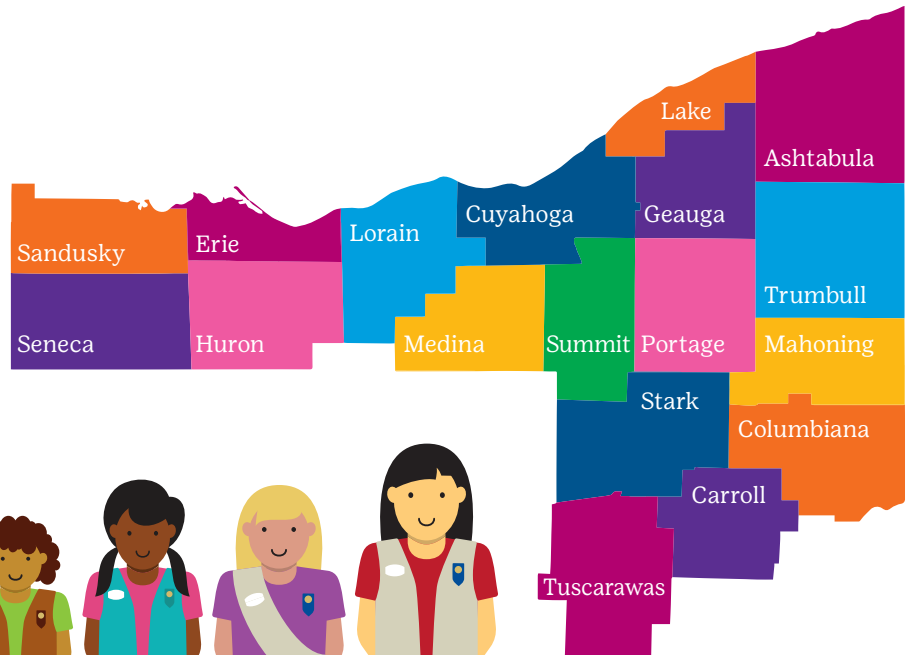

Level Breakdown

Daisy	4,237
Brownie	4,679
Junior	3,898
Cadette	3,242
Senior	1,062
Ambassador	691



Our program would not be possible without our 7,014 volunteer members

45,796
Badges
Earned

Ethnicity Breakdown

Hispanic or Latino **681**

Race Breakdown

White	12,518
Black or African American	1,070
Two or More Races	667
Other Races	370
Asian	147
American Indian or Alaskan Native	24
Hawaiian or Pacific Islander	19
<i>Chose Not to Share</i>	<i>1,764</i>
<i>Not Reported</i>	<i>1,345</i>

8,090 Program participants

488 Council-sponsored programs

3,464 Summer camp participants

795 Girls served in staff-led troops



39
Gold Award
Girl Scouts



171
Silver Award
Girl Scouts



370
Bronze Award
Girl Scouts

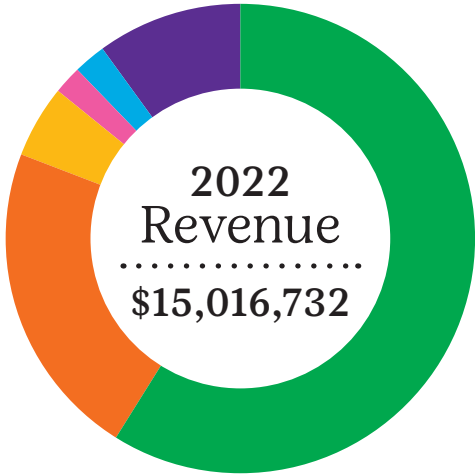

■ 59% Product Sales, net	\$8,920,013
■ 22% Public Support*	\$3,341,927
■ 5% Program Fees	\$682,207
■ 2% Interest & Dividends	\$312,628
■ 2% Retail Sales	\$299,638
■ 10% Miscellaneous**	\$1,460,319

* Includes \$443,447 in Employee Retention Credits
** Includes \$1,071,557 PPP Loan Forgiveness

■ 39% Troop-led programs	\$5,513,990
■ 29% Council-led programs	\$4,118,898
■ 13% Core Mission Support - HR, IT, Finance, Executive	\$1,898,576
■ 4% Core Mission Support - Fund Development	\$593,959
■ 15% Investment Losses	\$2,097,789



The audited financial statements and Federal Form 990 are located in the Our Council section of our website at gsneo.org

Assets

Cash & Short-Term Investments	\$4,638,664
Other Current Assets	473,856
Land, Building & Equipment <i>(net of depreciation)</i>	20,877,466
Restricted Investments	8,183,501
Other	1,030,774
<hr/>	
Total Assets	<u><u>\$35,204,261</u></u>

Liabilities and Net Assets

Current Liabilities	\$1,190,608
Long-Term Debt	2,616,429
<hr/>	
Total Liabilities	\$3,807,037
Net Assets	\$10,397,224
<hr/>	
Total Liabilities & Net Assets	<u><u>\$35,204,261</u></u>

GSNEO Donors

If you notice an error, please contact GSNEO's Fund Development department at 330-983-0430 or funddevelopment@gsneo.org

◆ 5-9 Years Giving

★ 10+ Years Giving

\$50,000 & Up

Cuyahoga Metropolitan Housing Authority★

GSUSA★

Little Brownie Bakers★

The Daley Family Foundation

Dr. Vivian von Gruenigen◆

\$25,000 - \$49,999

Mr. and Mrs. Ric and Kate Asbeck◆

Giant Eagle Foundation

Girl Scout Camp Timberlane Fund at the Community Foundation of Lorain County

State Farm Companies Foundation

\$10,000 - \$24,999

Akron Community Foundation★

Ann D. Black Charitable Trust★

Benevity Causes◆

Energy Harbor Corporation

Fran Fisher

Hershey Foundation★

Key Private Bank◆

Nordson Corporation

Nordson Corporation Foundation★

Synthomer Foundation★

The Adda M. Bartlow Endowment Fund at Stark Community Foundation★

The AT&T Inc. Fund at the Cleveland Foundation

The Clara Weiss Fund★

The Community Foundation of Lorain County★

The Davey Tree Expert Company

The George Gund Foundation◆

The Hoover Foundation★

To all our supporters - thank you for investing in our girls!

We extend our deepest appreciation and gratitude to each and every donor to Girl Scouts of North East Ohio. Your generous contributions have enabled us to provide life-changing programs to our girls. The gifts recognized below were received between October 1, 2021 and September 30, 2022.

The Mary S. and David C. Corbin Foundation★

United Way of Sandusky County, Inc.★

United Way of Youngstown and the Mahoning Valley★

William Haynes Trust★

\$5,000 - \$9,999

Anonymous★

Aurora One Fund★

Ms. Marian Calvin★

Community Foundation of the Mahoning Valley★

Findley Youth Trust 2★

Mr. and Mrs. Gerry and Lori Ganuelas

Ms. Brenda Heidinger★

Mrs. Carol S. Markus◆

Nancy Van Fossan Family Foundation

Benjamin G. and Jane Norton★

PNC Foundation

Douglas and Sandra Rapp◆

Ms. Sandra Reid

Senator Maurice and Florence Lipscher Charitable Fund

Kevin Becker and Cynthia Skelton-Becker

The J.M. Smucker Company◆

The Murch Foundation★

The Norton Family Foundation★

The Randolph J. and Estelle M. Dorn Foundation★

The Robert S. Morrison Foundation◆

The Ruth Beecher Charitable Trust

The Sherwin-Williams Company★

The Sisler McFawn Foundation★

Women's Endowment Fund of Akron Community Foundation

The Youngstown Foundation★

United Way of Greater Cleveland★

United Way Services of Northern Columbiana County★

Jess and Joan Villarreal★

WITAN◆

\$1,000 - \$4,999

Akron Children's Hospital★

Mr. Joey Allen★

American Legion Post # 170

Anonymous (3)◆

The Bagnoli Family Endowment Fund

Bessie Benner Metzenbaum Fund of the Cleveland Foundation

Beth K. Stocker Fund at the Community Foundation of Lorain County

Dr. Diana Bilimoria◆

Mr. and Mrs. Dan and Patty Bragg★

Steven and Julie Brandle◆

Mr. & Mrs. Philip and Amie Cajka★

Cedar Fair★

Jane Christyson and Bob Mahoney★

Ruth Coleman RN, MA

Corinne L. Dodero Foundation for the Arts and Sciences

Ms. Anne Crawford

Cuyahoga Community College★

Steve and Mary Ditto◆

Dominion Energy Charitable Foundation◆

Nathan and Emily Fein★

Findley Youth Trust 1◆

Mary D. Finley★

FirstEnergy Foundation★

Ms. Susan Flowers

Ms. Jeanine Gergel and Mr. Adam Jusko◆

Donor Spotlight

The Journey Program

Thanks to the Akron Community Foundation, The Mary S. and David C. Corbin Foundation, and the Sisler McFawn Foundation, Girl Scouting is accessible to girls in Akron City Schools who could not otherwise participate. For several years, through their generous support, Girl Scouts of North East Ohio has been offering the Journey Program in Akron Schools.

The Journey Program is designed to ensure the fundamental Girls Scout Leadership Experience—regularly found in Girls Scout troops—is available to all girls. The Journey Program, however, is facilitated by Girls Scout staff members and based at local schools. Journeys are part of the nationally developed Girl Scout curriculum and are deeper dives into the four program pillars: STEM, life skills, entrepreneurship, and the outdoors. The Girl Scout Journey Program is built around a tailored selection of Journeys. Girls work on the activities together and complete hands-on activities, spurring discussion to get girls thinking critically. Typically meeting after school one day a week, girls work together to earn badges, sell cookies, and do community service projects.

The Akron Community Foundation, The Mary S. and David C. Corbin Foundation, and the Sisler McFawn Foundation have also supported the Girl Scouts of North East Ohio's STEM Center of Excellence capital campaign.



- Gertrude Orr Trust Advised Fund ★
- Glenn R. and Alice V. Boggess Memorial Foundation ★
- Mr. and Mrs. John and Penny Graves ★
- Helene P. Kaighin Charitable Foundation
- Leadership Akron
- The Lubrizol Corporation ♦
- M2 Fundraising
- Lisa L. Maida
- Ms. Judith E. Matsko ♦
- Mr. Scott Mawaka
- Medical Mutual of Ohio
- Medtronic
- Meredythe G. and Clayton C. Daley Jr. Family Fund of the Greater Cincinnati Foundation ★
- Metis Construction Services, LLC ♦
- Mr. and Mrs. Andy and Kathy Moock ♦

- Colleen and Paul Nagy ♦
- Sherry Neubert ★
- Oswald Companies ★
- Ellen Robishaw Otis ★
- Palmer & Cay, LLC ♦
- Parker Hannifin Foundation
- Playhouse Square Foundation
- Lindsey and Vanessa Powers Fallon Pulley ♦
- Regency Construction Services
- Mr. and Mrs. Robert and Pamela Reisinger
- Ms. Margaret A. Renwand ★
- Ms. Tari S. Rivera
- Ms. Laura Schultz, J.D. and Mr. Tim Schultz ♦
- Sidney Frohman Foundation ★
- Sisters of Charity Foundation of Cleveland

- Ms. Judith Smith
- The Ellen and Bill Stephens Family ★
- Stocks Draperies ♦
- Ms. Shelley Taylor
- The Goodyear Tire & Rubber Company ★
- The Henry V. and Frances W. Christenson Foundation ★
- The Huntington National Bank ★
- The I.J. Van Huffel Foundation ★
- The Laub Foundation ★
- The Muransky Companies
- The Oscar P. Bartlow Endowment Subfund ♦
- The Ralph and Luci Schey Foundation
- The S. K. Wellman Foundation ♦
- The Stocker Foundation ★
- Tiffin-Seneca United Way ★

GSNEO Donors

◆ 5-9 Years Giving

★ 10+ Years Giving

TravelCenters of America
Trumbull Moose Lodge 186◆
Mr. Tom Tyrrell
United Way of Allegheny County★
United Way of Ashtabula County★
United Way of Summit & Medina★
Veterans Of Foreign Wars Post # 1089
W. & H. Bender Memorial Fund◆
Marc and Julie Weagraff◆
Ms. Ebony Yeboah-Amankwah★
Ms. Christine Young
YourCause★

\$500 - \$999

The Allstate Foundation◆
Allstate Giving Campaign★
Amazon Smile◆
Anonymous (2)◆★
Barberton Moose Lodge # 759
Elizabeth Bartz
Ms. Susan Belden
Mr. Ed Bellin
Ms. Ruth Benson Scott◆
Dr. Tami M. Bolder
Brandstetter Carroll Inc.◆
Ms. Theresa Carter◆
Cleveland Clinic★
Cleveland Rape Crisis Center
Ms. Barbara Coles★
Ms. Laura De'Armond Szucs
Ms. Donna DeFiore★
Dix & Eaton
Mr. and Mrs. Patrick and Cheryl Dunphy
Evan Nord Charitable Remainder Trust at the Comm Foundation of Lorain County
Ms. Lisa Grayson Moore★
Hudson City School District

Mr. Matthew Inks◆
Ms. Mona Karoghlanian◆
Key Foundation★
Kilter, Inc.
Mr. Trevor Koenig
Mr. and Mrs. Jonathan and Lizbeth Kohler★
Mary Anne Leon◆
The Rebecca M. Lewis Trust◆
Mr. Chris LoGuidice
Ms. Susan Majzun★
Dr. Carole Curtis Mount★
Mrs. Tina Oelschlager
Ronald Kuebel★
Order of the Silver Trefoil #7◆
Orlando Baking Company
Jim and Mary Jeanine Pipino◆
PPI Graphics and Innovative Trends◆
RHI Magnesita
Ms. Megan Rybarcyk
Angela Salviejo
Nicole and Matthew Rodenfels
Scripps-Howard Foundation
Ms. Stefanie Smith
Sol Harris/Day Architecture
Robert & Barbara Springer
Mr. Dennis P. Stocker
Judge Annalisa Stubbs Williams
Ms. Karen Talbott★
The Michelson Foundation Charitable Trust★
The Jess & Lilla Gifts From Above Fund
Dr. Kimberly Togliatti-Trickett
Judge Jennifer D. Towell
Troop 80598
United Way of Greater Lorain County★
United Way of Tuscarawas County, Inc.★

Ms. Heather Valentino
Dr. Anna Van Heeckeren
Grace Wakulchik◆
Westfield Insurance Foundation★

\$250 - \$499
Akron Metropolitan Housing Authority★
Anonymous (6)★
Ms. Kate Arhar
Ms. Jillian Armstrong
Ms. Allison Baker◆
Mr. and Mrs. Chip and Rocki Basel◆
Tracie Lee Baumgardner
Ms. Danni Bennett◆
Ms. Marlene A. Black
Leslie Brown◆
Bruce S. and Sandra S. Bailey Family Fund
Dave and E. Love Burland
Charities Aid Foundation of America
Cleveland Metroparks★
Mr. and Mrs. Tom and Anita Cook★
Mr. Jonathan Dominy
Mrs. Gunta Douglas★
M. Elizabeth (Beth) and Michael J. Frank★
Ms. Linda Garman
Gerstenmaier Pediatric Dentistry★
Girl Scouts of Erie Shores Endowment Fund at the Community Foundation of Lorain County
Ms. Robyn N. Gordon◆
Grants Plus
Ms. Rebecca Hannen
Mr. and Mrs. Dale and Michelle Highsmith◆
Ms. Janelle Hinkle
Dr. Robert D. Hinkle
Hot Chicken Takeover
Hyster-Yale Materials Handling
Dr. and Mrs. Stephen and Wendy Johnson

Donor Spotlight

Bridging Generations at Camp Timberlane

There are some individuals that are so passionate about Girl Scouts that – if it were possible – many agree that they would bleed green. One such “green blood” was Mary Lou Fullgrabe: girl member, volunteer extraordinaire, staff member, and even Executive Director of GSNEO's Legacy Councils.

Camp Timberlane held a special place in Mary Lou’s heart, and so her family built a bridge at the camp in her honor. The bridge stood for many years until it washed away in the 2020-21 winter storms. When told of this, Mary Lou’s son (and former GSNEO Board Chair) Dan Bragg immediately stepped up to fund the bridge replacement through personal donations and matching funds from his company. Thanks to Dan’s support and Mary Lou’s legacy, Fullgrabe Bridge will support many more generations of Girl Scouts at Camp Timberlane.



GSNEO is fortunate to have another pair of passionate “green bloods” with a soft spot for Camp Timberlane. Long-time volunteers Bob and Fran Fisher have been integral parts of two different trail bridge projects over the past three decades— one built in 1991 and the other built in 1995.

In 2022, the Fisher’s were hiking at Camp Timberlane, reminiscing, and saw the original bridge from 1991. After speaking with Camp Manager Ed Lampe, who confirmed their suspicion that the bridge needed to be replaced, the Fisher's jumped into action. Through personal donations and a matching retiree gift policy from Bob Fisher’s former company, Fisher’s Crossing has undergone a complete rebuild!

The next time you visit Camp Timberlane, take a moment to walk across its bridges and appreciate the many hands, hearts, and histories that worked to make these pathways possible.

- Mrs. Claudia W. Jones★
- Ms. Dana Kalchoff
- Ms. Jacki Kerrick
- Ann Manby◆
- Tim & Joni McCormick
- Ms. Kathleen McLaughlin
- Ms. Sondra Miller
- Mr. and Mrs. Kirk and Karon Mooney★
- Josh and Laura Mottor
- Mutual of America★
- New York Life Foundation
- Ms. Colleen Nichols
- Rick and Sally Parker★
- Dr. Lewis Patterson and Mrs. Janice Patterson★
- PNC Foundation◆

- Mr. John L. Rodda II◆
- Ms. Jane Preston Rose IRA
- Mr. and Mrs. Guy and Susan Witherite
- Ms. Kathleen Scheutzow★
- Mary Kay Schneider★
- Mr. William Silver
- Ms. April Holly Smith
- Mr. Jim Streff
- The Lubrizol Foundation★
- United Way of Greater Cincinnati★
- United Way of Greater Milwaukee◆
- United Way of Portage County★
- United Way of Southern Columbiana County★
- United Way of Southwestern Pennsylvania*

- Ms. Jennifer Viar
- John and Myra Vitto
- Roger and Judith Williams
- Ms. Kelly Wyatt
- Ms. Lisa Yerrace
- Gifts in Kind**
- Mary Lou Britton
- Jane Christyson and Bob Mahoney
- TopGolf Cleveland
- Mr. and Mrs. Chris and Larissa Venditti
- The Lincoln Electric Company
- Dr. Vivian von Gruenigen
- Betsy Kling
- Playhouse Square
- Mr. Jeff Kline

GSNEO Donors

◆ 5-9 Years Giving

★ 10+ Years Giving

Ann Manby
 Mr. Scott Mascioli
 Mrs. Dorothy MacIntyre
 Kendra Scott Jewelry
 Ms. Janet Fails
 Music Box Supper Club
 Mrs. Karen Spirakus
 Moen Inc., US
 Ms. Suzanne Worden



Photos above were taken at Camp Ledgewood's 90th Anniversary Celebration on October 2, 2022.

Gifts In Honor

In Honor of Debbie Brenner
 Anonymous

In Honor of Ellie Martin
 Anne Martin

In Honor of Jackie and Bill Motsinger
 Jim and Mary Jeanine Pipino

In Honor of Jane Christyson
 Debbi Snook
 Lee Melius

In Honor of Joan Villarreal
 Ms. Jeanine Gergel and Mr. Adam Jusko
 Mrs. Claudia W. Jones

In Honor of Karen Talbott
 Mr. and Mrs. Thomas and Lisa Mandel

In Honor of Kate Murgatroyd
 Mary Lou Britton

In Honor of Mac Sauer
 Ms. Denise Day

In Honor of Mary Jeanine Pipino
 Anonymous

In Honor of Metis Construction
 Mr. Lou Colagrossi

In Honor of Robyn Gordon
 Sisters of Charity Foundation of Cleveland

In Honor of Ruth Sulin
 Ms. Laura R. Cizmar

In Honor of Troop 189
 Ms. Diane Gavazzi

In Honor of Ann Manby
 The Foradori Family

In Honor of September Howat
 The Foradori Family

In Honor of Julie Culley
 The Schmidt Family

In Honor of Lynn Daskocil
 The Schmidt Family

In Honor of Jean Ganger
 Mrs. Gunta Douglas

In Honor of Kathy Gambatese
 Mrs. Gunta Douglas

In Honor of Nancy Pierce
 Mrs. Gunta Douglas

In Honor of Phyllis Bement
 Mrs. Gunta Douglas

In Honor of Sunny Baddour
 Mrs. Gunta Douglas

Gifts In Memory

In Memory of Robert Nedrich
 Mrs. Gunta Douglas

In Memory of Allen Arkett
 Order of the Silver Trefoil #7 (OST)

In Memory of Alma Maness
 Sandy Berning

In Memory of Betty "Sparky" DeStefano
 Ms. Diane DeStefano

In Memory of Beverly S. Rodda
 Mr. John L. Rodda II

In Memory of Christopher Dodd
 Order of the Silver Trefoil #7
 Ms. Kimberly Helms

In Memory of Clarice Render
 Dr. Claudia Owens

In Memory of Dorothy Jackson
 Anonymous

In Memory of Dr. Michele Susey
 Mr. and Mrs. Ralph and Iris Susey

In Memory of Elaine A. Mack
 Mrs. Karen Hagens
 Mrs. Charlene Sauer
 Mr. Howard Hall
 Ms. Janet Sours
 Ms. Patricia Slaman
 Mrs. Lucella Wiley
 Mrs. Laurabeth Duncan

In Memory of Elizabeth Sheets
 Anonymous

In Memory of Emily Howell
 Mrs. Linda Howell

In Memory of Frank and Mary Pirozek
 Ms. Annette Pirozek

In Memory of Geraldine F. Ryan
 Mary Kay Schneider

In Memory of Heather Day
 Mr. and Mrs. Andrew and Janice Raynor

In Memory of Jane McCroskey
 Daniel W. McCroskey

In Memory of Judy Nouzak
 Mary D. Finley
 Ms. Joan Drnek

Donor Spotlight

Improving Camp Sugarbush

Our easternmost camp, Camp Sugarbush, is ready for summer fun with some incredible improvements thanks to two passionate donors.

Mary Jeanine Pipino and Shelley Taylor have a strong connection with Camp Sugarbush, and have raised over \$100,000 for several much-needed structures at the camp, including a new Welcome Pavilion (donated by Jim and Mary Jeanine Pipino and Family), a Waterfront Pavilion (donated by the Taylor family) with an attached Watercraft Storage Shed (donated by Farmers National Bank and Farmers Trust Company), and a lake expansion that both tripled the size of the lake and officially named it "Lake Nancy Van." Also notable were the generous contributions of Sally and John Taylor, the addition of a new dock to the expanded lake, and a Freedom Climber to the Lake Sugarbush property.

Also added were facilities including slingshots, tomahawk, and axe-throwing, making Camp Sugarbush GSNEO's target-sports destination!

Thank you so much to the donors who made these much-needed improvements to Camp Sugarbush possible.



In Memory of Kay Barba
Ms. Susana L. Rogers

In Memory of Lila McGinnis
Cathy and Dale Owens
Leslie McGinnis

In Memory of Lois Eghin
Susan Sheffer

In Memory of Lynn Blood
Mac Sauer

In Memory of Marcella Emich
Kimberly Emich

In Memory of Mark Steele
Andrew and Ana Vuchak

In Memory of Martha Pfliegel
Kathryn C. Boylan

In Memory of Martha Stocker
Mr. Dennis P. Stocker

In Memory of Marty Kelly
M. Elizabeth (Beth) and
Michael J. Frank

In Memory of Mary Hahn
The Rebecca M. Lewis Trust

In Memory of Max Resiman
Ms. Pami Bogen
Ms. Beverly Reisman Bogen

In Memory of Papa Jack
Gramma Hawk

In Memory of Phyllis Carpenter
JoAnn Carpenter Krock

In Memory of Sandra Haas
Mr. Robert Haas

In Memory of Zita Nash
Mr. Mark Gerhart
Ms. Loretta Trafton

Brick Pavers for Camp Ledgewood

Mr. and Mrs. Asad and Elizabeth Khan
Ms. Diane DeStefano

Brick Pavers for Camp Sugarbush

Ms. Wendy Lambert

Brick Pavers for Camp Timberlane

Ms. Liza Heinig

Endowed Funds

Thank you to all of the generous donors who have created endowments for Girl Scouts of North East Ohio. Your gift continues to serve the mission of Girl Scouts every year.

Susan Allen Memorial Travel
Scholarship Fund

Anonymous

The Adda M. Bartlow Endowment
Fund at Stark Community
Foundation

The Oscar P. Bartlow Endowment
Fund at Stark Community
Foundation

Ann D. Black Charitable Trust

Georgianna Bonds Wider
Opportunities Fund at the
Cleveland Foundation

Helen and Jerry Daube Fund at the
Cleveland Foundation

Hugh & Myra Dible Porter Endowment

Findley Youth Trust 1

Findley Youth Trust 2

Thomas J. & Marjorie S. Gray
Foundation Scholarship Fund

Girl Scout Camp Timberlane Fund
at The Community Foundation of
Lorain County

Girl Scouts of Erie Shores Endowment
Fund at The Community Foundation
of Lorain County

Girl Scouts of the Western Reserve
Fund for Girls

The Great Trail Girl Scout Council
Endowment Trust Fund at Stark
Community Foundation

William Haynes Trust

Florence P. Kaplan Trust

Dale E. & Bernice E. Mansperger
Fund at the Cleveland Foundation

Virginia Maynard Memorial Fund

Paul A. & Mildred I. Miller Fund at
the Cleveland Foundation

Inez Verby Estate

Juliette Gordon Low Society

The Juliette Gordon Low Society was established to thank and honor friends of Girl Scouting who have chosen to make Girl Scouts of North East Ohio part of their legacies and a beneficiary of their estate plans. With their foresight and planning, these donors are crucial to ensuring that our Council will be able to provide future generations of Girl Scouts with opportunities to reach their fullest potential.



Erik and Eva Andersen-Girl Scout Movement-wide Challenge Planned Gift

Dianne Belk and Lawrence Calder-Girl Scout Movement-wide Challenge Planned Gift

Mary Lou A. Britton

Patricia A. Broughton

Amie & Phil Cajka

Marian R. Calvin

Jane Christyson and Bob Mahoney

Tina Marie Collins

Laura Bailey Culp

Meredythe Gray Daley

Donna M. DeFiore

Gunta Douglas

Grace Ehlert

S.J. Fixler

M. Elizabeth (Beth) Frank

Meredythe Gray Daley

Brenda Heidinger

Claudia W. Jones

Mona Karoghlanian

Pamela Kirik

Kimberly Klima

Lizbeth W. Kohler

Carole A. Krupa

Gabrielle Love

Dot MacIntyre

Lisa L. Maida

Sharon Mathie

Judith E. Matsko

Leslie R. McGinnis

Debbie Minerich

Sue Neff

Benjamin G. and Jane Norton

Marilyn O'Brien

Sandra L. Reid

Margaret A. Renwand

Susana L. Rogers

Kathleen Scheutzow

Laura and Tim Schultz

April Holly Smith

Pamela Valentine

Joan P. Villarreal

Vivian von Gruenigen, MD

Marc and Julie Weagraff

Michele L. Weilnau

Mary Susie Williams

A legacy gift from these Juliette Gordon Low Society members is a lasting tribute to their belief and love of Girl Scouts:

Estate of Samuel E. Adams Sr.*

Mrs. Nancy D. Barker*

Bette Mae Jirran*

Martha C. Kelly*

Dorothy Hunt Lewis*

Mary W. Parker*

Joyce Randall*

Elsie Sickafoose*

M. Elizabeth "Liz" Smith*

G. June Van Dette*

Ara Lou Waldock*

**deceased*





GSNEO honored 10 Women of Distinction; 3 Leaders of Tomorrow Scholarship recipients; and the Advancing Women Award honoree, at the 2022 Women of Distinction Awards event held in person at the InterContinental Hotel Cleveland. The event raised over \$80,000 to support Girl Scouts of North East Ohio.

2022 Women of Distinction

Judge Theresa Dellick - *Mahoning County Juvenile Court*

Jennifer Deutsch - *Park Place Technologies*

Ka-Pi Hoh, Ph.D. - *The Lubrizol Corporation*

Michelle P. Medina, MD, FAAP - *Cleveland Clinic Community Care; Cleveland Clinic Lerner College of Medicine/ Case Western Reserve University School of Medicine*

Sondra Miller - *Cleveland Rape Crisis Center*

Sherry Neubert - *The Goodyear Tire & Rubber Company*

Tiffani Sutton - *The Cutting Board Academy*

Karen L. Talbott, MS, CPA, FHHC - *Child Guidance & Family Solutions*

Magistrate Jennifer D. Towell - *Akron Municipal Court*

Judge Annalisa S. Williams - *Akron Municipal Court*

2022 Leaders of Tomorrow

Jordan Anamasi - *Avon High School*

Shelby Bennett - *Lake Ridge Academy*

Nicole Kemer - *Midview High School*

2022 Advancing Women Honoree

KeyBank's Key4Women Program

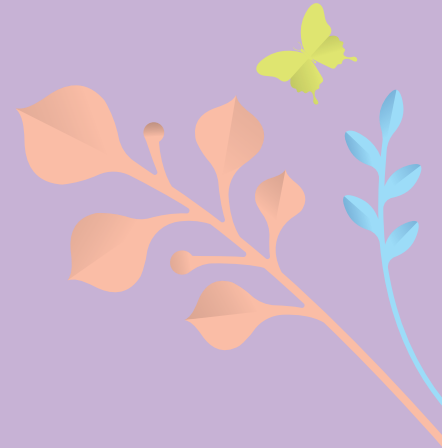

Because of Girl Scouts

“I can make a difference in the world.”



“I am who I am today, a better person!”



“I was able to camp and learn about the outdoors.”

“I learned about women in business.”



“I get to spend more time with my mom because she is my troop leader.”

“I learned about voting.”

“I have more confidence in school!”



A few memories we've cherished this past year.

Program Highlights





One Girl Scout Way
Macedonia, Ohio 44056-2156

Thank you for supporting
Girl Scouts of North East Ohio



Fund Development
330-983-0430

Customer Care
800-852-4474

gsneo.org

